



**TAXI DRIVER**

**JOHN DOE**

**Card # 11-999**

**Issue Date 1/1/2011**

**Exp. Date 12/31/2011**

**Issuing Officer**

A handwritten signature in black ink, appearing to be "C. J.", written over a horizontal line.

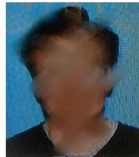

This card is  
non-transferable

**City of Thousand Oaks**